

**ANNUAL REPORT**  
FY 2015 - 2016



Photos by Nadia Tyson

# mission

Step Up envisions that all individuals, families, and communities affected by mental illness will have the opportunity to experience recovery and a sense of belonging, and that permanent supportive housing will be available to everyone who needs it.

Step Up delivers compassionate support to people experiencing serious mental illness to help them recover, stabilize, and integrate into the community. Through dynamic partnerships, we provide positive social and learning environments, vocational training, permanent supportive housing opportunities, and recovery services to empower individuals to cultivate lives of hope and dignity. We exercise innovative leadership and advocacy to increase public understanding, support and acceptance of all people living with mental illness.

## Toward achievement of its mission, Step Up delivers:

- Comprehensive support services and programs leading to self-sufficiency, harm-reduction and recovery for individuals with mental illness.
- Meaningful opportunities for members and their families to achieve self-determined goals, experience community, and support advocacy to reduce discrimination.
- Exemplary permanent supportive housing, associated services, and infrastructure that are member-focused, outcomes-based, economically and environmentally sustainable, aligned with the Housing First model, and developed through longstanding, trusted partnerships.

## The Housing First Model:

- Immediate access to permanent supportive housing, with no housing readiness requirement
- Consumer choice and self determination
- Recovery orientation
- Individualized and client driven supports
- Social and community integration



“Our vision is to make Los Angeles an ideal place for veterans.”

- Robert McDonald,  
Secretary of Veteran Affairs



## Board of Directors

CHAIR: Ivan Illan  
VICE CHAIR: Barrett Esarey  
TREASURER: Anant Patel  
SECRETARY: Kevin Kozal, Esq.

Nancy Carter  
Dr. Fernando Torres Gil  
Phil Glosserman  
Jonathan D. Greenberg, Esq.  
Les Jones  
Harry Keiley  
Phil Mangano  
Sonsheeray Quisumbing, LVN  
Peter C. Scholze  
Kenneth B. Waltzer

## Advisory Board

Steve Bing  
Aileen Getty

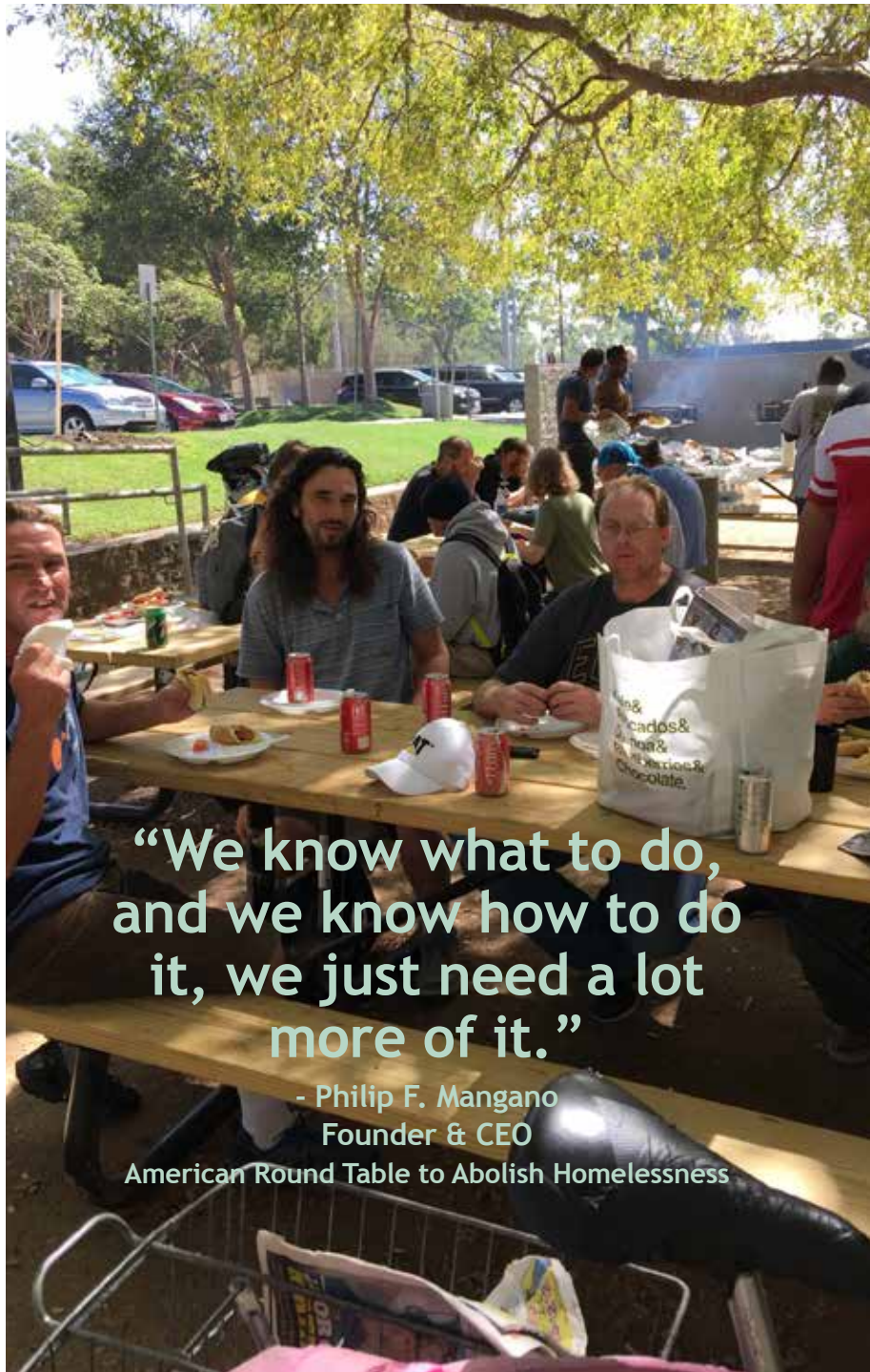

“We know what to do,  
and we know how to do  
it, we just need a lot  
more of it.”

- Philip F. Mangano  
Founder & CEO

American Round Table to Abolish Homelessness

**Permanent Supportive Housing:** Serious mental health issues are at the root of chronic homelessness for many. The permanent supportive housing of Step Up and Daniel’s Place brings the stability and inclusion that leads to recovery for adults and transitional aged youth (18-28 years of age) experiencing mental health issues. Step Up and Daniel’s Place operate 200 units of innovative, community-based supportive housing in Santa Monica and Hollywood, as well as linkage to numerous scattered sites units in the greater Los Angeles area. Each SRO home unit is flexible, voluntary, and tenant-centered, in the least restrictive and most integrated setting to help individuals move from the streets to home. Step Up and Daniel’s Place are also involved in national efforts to create the upfront working capital to scale this successful “Housing First” model so that this promising solution can work for all individuals experiencing chronic homelessness and mental health issues.

**Vocational Training and Employment:** Productivity is an important aspect of quality of life. Step Up and Daniel’s Place offer coaching and mentoring opportunities including pre-vocational training, techniques for job interviews, work adjustment, employment preparation, and job placement. Hands-on experiences in paid positions include word processing, data entry, facilities maintenance, receptionist duties, clerical support, food service, restaurant kitchen operations, and retail associate work. Over 175 members participate in these supported employment training and placement programs, with 80 individuals employed, and 31 individuals enrolled in an educational program of some type. Participants work as employees of Step Up and Daniel’s Place with supported supervision and guidance. Step Up’s vocational philosophy parallels its housing philosophy - there are no failures. All participants desiring meaningful, community-competitive employment will be assisted in achieving that goal.

**Supportive Services:** Member-driven support programs and services reduce harm, prevent relapse, and foster recovery. The professional staff and peer advocates of Step Up and Daniel’s Place provide support and empowerment for members to achieve their self-determined goals through services coordination, life skills coaching, psychiatrists for medication support, and transportation. New members are connected to a Peer Advocate for a “buddy-system” and receive one-on-one peer attention. Many opportunities for a sense of belonging and the embrace of community include: Sixty weekly peer support groups with topics as diverse as learning how to tell one’s story, computer basics, managing medications, yoga, money management, and a variety of art opportunities; “Brainstorm”, a creative writing group, gives expression to the experience of mental health issues; the Art Heals Gallery, a permanent space to exhibit member artists’ work; and a Computer Learning Center. Over 40,000 individual meals are provided annually, and over 1200 members are assisted. Step Up and Daniel’s Place members meet weekly in Member Advisory Groups providing feedback and problem-solving. Two members serve on Step Up’s Board of Directors, and participate in establishing and supporting the agency’s vision for the future and advocacy to end stigma and discrimination. Additionally, a Step Up and Daniel’s Place Parent Support Group provides experience, strength, and hope for family members.

# A message from the President & CEO

Recovery from mental health issues IS POSSIBLE and Step Up is leading the way in Los Angeles! Because of your investment in Step Up's mission:

- Eighty two US veterans formerly experiencing chronic homelessness are now stably housed and working towards their self-determined goals.
- Two hundred persons, including transitional aged youth (TAY), are now living in Step Up's diverse permanent supportive housing communities.
- A rich array of effective mental health programs and services are offered to over 1300 individuals, 300 of whom are transitional aged youth.
- Step Up on Colorado opened, ending homelessness for 32 Santa Monica neighbors.

But there is still much to be done! Won't you please join the Welcome Home! Campaign, along with the Annual supporters listed in these pages. Please consider renewing, or even upgrading, your investment to the next level! Your continued support ensures more individuals experiencing chronic homelessness and mental health issues will have access to permanent supportive housing, vocational opportunities, and social connectedness.

I invite you to come for a tour of any of our sites, to see for yourself the vibrant communities, dedicated staff, and a proven method for supporting recovery and wellness for our most vulnerable neighbors.

Thank you so much for your continued support. Together, we can end homelessness and move more people experiencing mental health issues into a compassionate environment in which to recover and thrive.

Best wishes to you and yours,



# annual giving



# Annual Donors 2015

## Steward (\$5,000 - \$9,999)

David & Deborah Brown  
CORT, A Berkshire Hathaway Company  
CWP Property Management

## Advocate (\$1,000 - \$4,999)

Kathryn Aaron  
Thomas Cleys  
Randi Cohen  
Scott & Laurie Dubchansky  
Caroline & Mark Galanty  
Harding Larmore Kutcher & Kozal, LLP  
Jade Tree Foundation  
Leonade Jones  
Killefer Flammang Architechts  
Kevin & Cindy Kozal  
NMS Properties  
Barbara Lange  
Mark & Lindsey MacFarlane  
Rebecca Maggard  
Mass Mutual  
Trevor Neilson  
Anant Patel  
Pension Consulting Alliance  
rbz LLP  
Brad Rosenberg Family Foundation  
Lois Rozet  
Thomas Safran  
Georgia Simon  
Mike & Carey Skinner  
Gill & Kathleen Talamantes  
Ken Tipton  
Zachary Turke  
Unitarian Universalist Community Church  
Mark & Lani Verge  
Ted Von Der Ahe  
Kenneth Waltzer  
Carlo & Aglaia Zaniolo

## Community Builder (\$500 - \$999)

Tess Amato-Clair & John Clair  
Angeles Investment Advisors  
Aryeh & Jennifer Aslan  
Nancy Baxter & Robert Stone  
Michael & Nancy Bertrando  
Mary Chappel & Rick Rudy  
Kent & Kay Colberg  
Commonwealth Land Title & Lawyers Title  
Norma Dominguez  
& Ken Sofge  
Barrett & Meredith Esarey  
John Paul & Lynne Garcia  
Jeanne Gerson  
Terry & Greg Hargrave  
Charles & Christine Haskell

Michael & Jill McNitt-Gray  
Mesa West Capital Foundation  
Matthew Miller  
Richard Ross  
Santa Monica Bay  
Woman's Club  
Robin Shakeshaft  
& Margaret Rosenthal  
Alan Sieroty Charitable Fund  
Christina Snyder  
& Marc Seltzer  
William Southwick  
Debbie & Ron Starr  
Harold & Clara Steingold  
Carl & Tove Sunshine  
Betsy Superfon  
Aura & William Talley  
Brian & Melissa Tarsky  
United Methodist Women of First United  
Church  
Linnea Wile  
Molly Wilson  
Fred & Teresa Zullo

## Friend (\$100 - \$499)

Gloria Ainslie  
Billy Aronson  
The Benindi Fund  
Jerome & Marion Berchin  
Lanie & Lazare Bernhard  
Janis Black  
Joye Blackburn  
Victor & Susan Bracey  
Angela Brooks  
Charles Buell  
Ralph & Lori Buonchristiani  
Martin S. Burger  
Beth Burnam  
Michael & Sarah Chambers  
Tom Chatham  
David Cole & Nina Pillard  
Patrick Collins  
Congregational Church  
of the Messiah  
John & Mary Lou Dampman  
Ann Dan  
Richard & Sheila Daum  
Michael DiPaolo  
Carol & Michael Dituri  
Glenn Dryfoos  
Charles Duffield  
George Fisher  
Greg Flewin Planning & Design  
Christina Ford  
James Friedberg

Lawrence & Leah Friedman  
Monroe & Rita Friedman  
Ellen Friedman  
Dani Gammel  
Gary Gilbert  
Irvin Godofsky  
Laurie & Marty Goldberg  
Gorbach Family Foundation  
Nancy Gordon-Zaslove  
Sandy Green  
Edie & Gary Greenbaum  
Stephen & Lyn Greenberg  
Hollis Gregory  
Lois Gunther  
Dorothy Haley  
Jane Hedley  
Edward & Vicki Hieronymus  
Sherman & Phyllis Holvey  
David & Essie Horwitz  
Thomas Jackson  
Marjorie Jay  
Beverly Jermy  
Arline & Nicholas Kardasis  
Katz Family Foundation  
Peter Kaye  
Harry Keiley  
Joseph Kelly  
Marea & Andy Kelly  
Claude & Mary Knobler  
Katy Kolodziejski  
Roger & Joanne Kozberg  
Stan & Barbara Krasnoff  
Blanche Krietzman  
Richard & Carol Kurland  
Nina Laddon  
Richard & Charlene Lawrence  
Carol Lemlein & Eric Natwig  
Jean Leserman  
Mary Leventhal  
Sharon & Michael Leventhal  
Mark Levin & Jennifer Flackett  
Norman Levine & Barbara Mack  
Robert Lindenberg  
Barbara & Mark Linder  
Lions Club of Santa Monica  
Lillian & David Lipka  
Richard Liss  
Mark & Cathy Louchheim  
Andrea Lovano  
Stephen & Paula Marder  
Estelle Margolis  
Marriage to Go  
Kevin & Pauline Martin  
Christopher May  
& Barbara McGraw  
Eleonore Meline

David & Arlene Meyerson  
Alex & Renata Miller  
Ankica Milosavljevic  
Andrew Moore  
Eleanor & Otto Nakano  
Keith & Nancy Nuechterlein  
Marjorie Ornston  
Deborah Osterholt  
Allen Pack  
Rhonda Peacock  
Joel & Ell Pelcyger  
Bill Perry  
Carolyn Perry  
Sandra Price & Marvin Harten  
Susan Ramer & Mark Coleman  
Arthur & Frieda Rivin  
Mark Robeson  
Donna Romens  
Herbert & Patricia Rorke  
Patricia Rosenburg  
& Bud Heumann  
Stuart Rudnick  
Bonnie Schumann  
Patricia Schwartz  
Geri & Sanford Shadrow  
Suzanne Sheridan  
Charles & Carol Sievers  
Don & Susan Silver  
Marcus & Sharon Sitrin  
Lewis & Victoria Snow  
Jennifer & Robert Solomon  
Stephen Solomon  
& Ellen Pardo  
Thomas Soto  
St. Johns Presbyterian Church  
Frederick & Barbara Steinke  
The James L. White Foundation  
Jill & Mark Tabit  
Vita Tannenbaum-Green  
Frances Tibbits  
David Travers  
Wendi Trilling  
United Way of Greater LA  
Jody Uttal  
Venice Marina Lions Club  
Sandra Weisman  
Martha Wells  
Seniel Ostrow & Dorothy Ostrow Foundation  
Robert Wilshusen  
Eugene & Margaret Yates  
Alexander Young & Karen Miotto

Special thanks to the 115 donors who,  
together, donated a total of \$6,207 in gifts  
under \$100 in 2015!

# Annual Donors 2016

## Steward (\$5,000 - \$9,999)

Korman Communities

## Advocate (\$1,000 - \$4,999)

Lise Bornstein  
Brad Rosenberg Family Foundation  
David & Deborah Brown  
Thomas Cleys  
Caroline & Mark Galanty  
Lynne Garcia  
Green, Hasson & Janks, LLP  
Terry & Greg Hargrave  
Elizabeth Hecht  
& Mervin Hecht  
Leonade Jones  
Kevin & Cindy Kozal  
Barbara Lange  
Marjorie Hendricks, CPA  
Michael & Jill McNitt-Gray  
Kay Pattison  
rbz LLP  
Lois Rozet  
Santa Monica Bay  
Woman's Club  
Thomas Safran  
Carlo & Aglaia Zaniolo

## Community Builder (\$500 - \$999)

Angeles Investment Advisors  
Aryeh & Jennifer Aslan  
Barry Bernstein  
Ine Brogeland  
Max Bunzel  
Kent & Kay Colberg  
John & Mary Lou Dampman  
Jeanne Gerson  
Hamilton James  
Patricia Johnson  
Christopher & Lorraine Knopf  
Matthew Miller  
Peter Jones  
Gertrude Pomish  
James & Mary Ann Powell  
Cathie & Robert Ross  
Yolanda Roybal  
Sauer & Wagner LLP  
Robin Shakeshaft  
& Margaret Rosenthal  
Allan & Judy Sher  
Bobby & Malissa Shriver  
William Southwick  
Brian & Melissa Tarsky  
United Methodist Women of First United  
Methodist Church  
Linnea Wile  
Alexander Young

& Karen Miotto  
Fred & Teresa Zullo

## Friend (\$100 - \$499)

Marla Adams  
Gloria Ainsle  
Tess Amato-Clair  
& John Clair  
American Roundtable  
to Abolish Homelessness  
Aquifer Media  
Carolyn Baker  
Nancy Baxter & Robert Stone  
The Benindi Fund  
Michael & Nancy Bertrando  
Aviva Biederman  
Richard Bloom  
& Robbie Black  
Victor & Susan Bracey  
Michael Braun  
Jeffrey Bremer  
David Brisbin  
Beth Burnam  
Marcia Burnam  
William & Frances Cahill  
Susan Camp  
Maury & Elizabeth Carlin  
Michael & Sarah Chambers  
Linda Kayland Chretin  
Madelain Cobb  
David Cole & Nina Pillard  
Patrick Collins  
Congregational Church  
of The Messiah  
Marilyn Costigan  
Betty Cota  
Roberta Cruzen  
Ann Dan  
Richard & Sheila Daum  
Jacqueline DiMeglio  
Carol & Michael Dituri  
Katherine Dreyfuss  
Glenn Dryfoos  
Charles Duffield  
Daniel & Sylvia Dworsky  
James Factor  
Fernando Torres-Gil  
George Fisher  
Frank & Francine Lavac  
Rina Freeman  
Ellen Friedman  
Monroe & Rita Friedman  
Mark Galanty  
Dani Gammel  
Irvin Godofsky  
Steve & Jane Gomer  
Gorbach Family Foundation

Edie & Gary Greenbaum  
Stephen & Lyn Greenberg  
Greg Flewin Planning  
and Design  
Lois Gunther  
Charles & Christine Haskell  
The Hayes Family Trust  
Jane Hedley  
Peter Hemenway  
Edward & Vicki Hieronymus  
Sherman & Phyllis Holvey  
David & Essie Horwitz  
Katha House  
Majorie Jay  
JustGive  
Peter Kaye  
Karen Kleeman  
Roger & Joanne Kozberg  
Stan & Barbara Krasnoff  
Blanche Kreitzman  
Tyler Kunz  
Richard & Carol Kurland  
Nina Laddon  
Angela Lang  
Richard & Charlene Lawrence  
Carol Lemlein & Eric Natwig  
Jean Leserman  
Michael Leventhal  
Norman Levine  
& Barbara Mack  
Robert Lindenberg  
Barbara & Mark Linder  
Lillian & David Lipka  
Richard Liss  
Mark & Cathy Louchheim  
Andrea Lovano  
Clare Lowenau  
Herbert & Ann Lucas  
David Maisel  
& Lynn Fontana  
Mark Levin  
& Jennifer Flackett  
Robert Marshall  
Christopher May  
& Barbara McGraw  
Catherine Mayhugh  
Patrick McCreary  
Eleonore Meline  
Alex & Renata Miller  
Gigi Miller  
Ankica Milosavljevic  
Robert Mosier  
Vincent Muselli  
John & Rebecca Nelson  
Nancy Nuechterlein  
Amy & Bob O'Connor  
Marjorie Ornston  
Mark & Barbara Overland

Allen Pack  
Patton's Pharmacy  
Joel & Ellie Pelcyger  
Bill Perry  
Sandra Price & Marvin Harten  
Bryan Pezeshki  
Susan Ramer  
& Mark Coleman  
Herbert & Eleanor Reich  
Lois Reinis  
Sydney Risser  
Mark Robeson  
Donna Romens  
Patricia Rosenberg  
Karine Rosenthal  
Richard Ross  
Yolanda Roybal  
Stuart Rudnick  
Angelika Rust  
Patricia Schwartz  
Adam Scott  
Geri & Sanford Shadrow  
Charles Shepard  
Suzanne Sheridan  
Dana Sherman  
Heather Simpson  
Gerry Smallwood  
Jennifer & Robert Solomon  
Stephen Solomon  
& Ellen Pardo  
Steven Spielberg  
St. Johns Presbyterian Church  
Stanley & Linda Trilling  
Family Foundation  
Ron & Debbie Starr  
Harold & Clara Steingold  
Frederick & Barbara Steinke  
Jonathan Stept  
Eugenie Tartell  
Cheryl Tchir  
Christine Upton  
Jody Uttal  
Marc van Asselt  
Sandra Weissman

Special thanks to the 172 donors  
who, together, donated a total of  
\$5,895 in gifts under \$100 in 2016!



# Honored Lifetime Contributors

*Cumulative Lifetime Giving*

## **Visionary (\$1,000,000+)**

The Annenberg Foundation  
Aileen Getty  
United Way of Greater Los Angeles  
Weingart Foundation

## **Founder (\$750,000 - \$999,999)**

George Hoag Family Foundation  
Conrad N. Hilton Foundation

## **Humanitarian (\$500,000 - \$749,999)**

The Ahmanson Foundation  
Marjorie Kaufmann  
Jeffrey & Susie Kaufmann  
Anonymous

## **Patron (\$250,000 - \$499,999)**

Angell Foundation  
Kobe & Vanessa Bryant Family Foundation  
Corporation for Supportive Housing  
Carl and Roberta Deutsch Foundation  
Arthur Greenberg  
Jonathan & Natsuko Greenberg  
Rob & Gabrielle Greenberg  
W.M. Keck Foundation  
Ralph M. Parsons Foundation

## **Benefactor (\$100,000 - \$249,999)**

Anonymous  
Attias Family Foundation  
Henry & Janne Burdick  
Donor Advised Gifts through California Community Foundation  
The California Endowment  
California Wellness Foundation  
Dora Freedman Levit Fund for People  
FEMA  
The Home Depot Foundation  
Kaiser Permanente Southern California  
Karisma Foundation  
Arnie & Emma Klein  
Anonymous  
Illah Perrin

Bruce & Marleen Rognlien  
Shangri-La Construction  
Sidney Stern Memorial Trust  
Anonymous  
S. Mark Taper Foundation  
Specialty Family Foundation  
Mehran & Laila Taslimi  
David Vickter Foundation

## **Fellow (\$50,000 - \$99,999)**

Joy Anderson  
Anonymous  
Anonymous  
Berkshire Hathaway Homes Services  
Boomer Family Fund  
Cannon Family Foundation  
Dorothy Carpenter  
City National Bank  
Gelson's - Food for All Foundation  
Frank Gruber & Janet Levin  
William H. Hannon Foundation  
The Rose Hills Foundation  
Todd & Tatiana James  
Ledler Foundation  
Ray Irani  
Rex & Judy Licklider  
B.C. McCabe Foundation  
Morley Group, Inc. Charitable Foundation  
Northrop Grumman Corporation  
Occidental Petroleum Corporation  
Pfaffinger Foundation  
Saint John's Health Center  
Saint Matthew's Thrift Shop  
Robert Ellis Simon Foundation  
Donald T. Sterling Charitable Foundation

## **Partner (\$25,000 - \$49,999)**

Bingham, McCutchen  
Board of Supervisors Los Angeles County  
Deborah & Andrew Bogen  
Joseph & Marilyn Cahn  
Larry & Carol Clemmensen  
Carol & James Collins Foundation  
Daniel Davis  
Ernest G. Herman Foundation  
First Presbyterian Church

Santa Monica  
Henry L. Guenther Foundation  
Enterprise Foundation  
Joseph & Roberta Howard  
Ivan Illan/Mass Mutual  
Michael D. Levin & Joanne D. Levin Foundation  
David Marks  
The Burton D. Morgan Foundation  
The Kenneth T. & Eileen L. Norris Foundation  
Howard Reback  
Santa Monica Rotary Club Foundation  
Jeanne & Robert Segal  
Peter & Beth Scholze/AllianceBernstein  
The John & Polly Sparks Foundation  
Unity West Church  
Frederick R. Weisman Foundation

## **Pacesetter (\$10,000 - \$24,999)**

Katherine Andrews  
Raymond & Barbara Alpert Foundation  
Marion Archibald  
Bob & Virginia Barber  
Eric & Jennifer Berkowitz  
Ramakrishna Rao & Rita Jean Boppana  
California Healthcare Foundation  
California Municipal Finance Authority  
Capital Group Companies Foundation  
Citigroup Foundation  
John Datwyler  
Susan Dempsay  
Dolphin Change Program Fund  
EARS to You  
ECHO  
Edwards Lifesciences  
Employees Community Fund of Boeing  
Fairbank & Vincent  
Fare Start/Catalyst Kitchens  
First Federal Bank  
Ella Fitzgerald Charitable Fund  
Bernadine Fried & Alex Shohet  
Galen Family Foundation  
Michael Gleissner  
Phil & Paula Glosserman  
Richard & Anne Hallock  
Fred L. Hartley Family Foundation  
Rosemarie Haynes  
Audrey Hepburn Children's Fund

Hillcrest Insurance  
Lucie Hinden  
Hollywood Foreign Press Foundation  
Jo Hopper  
Hosan Foundation  
Sybil Jaffy  
Jewish Community Foundation  
Kaiser Foundation Hospitals, Los Angeles  
Henry Kamberg & Maria Hernandez  
Kingdom Works SDG Foundation  
Kiwamis Of Malibu  
Joe La Croix  
Joanne Levin & Alex Klyce  
Local Independent Charities  
Dennis & Marilyn Martin  
Chauncey & Marion D. McCormick Family Foundation  
Laurie MacDonald and Walter Parkes  
Giles W. and Elise G. Mead Foundation  
The Moe - Life Foundation  
Thomas & Samira Moran  
Alfred Moses  
Anne Marie Mueller & Charles Pollard, Jr.  
Neidorf Family Foundation  
Donald & Nancy Pivnick  
Public Relations Society of America  
Stephanie Ramer  
Henry Reynolds  
David & Barbara Rognlien  
Adele Rognlien  
Rotary Club of Santa Monica  
Donald & Nancy Schort  
Security Pacific Foundation  
The Siegel Group Inc.  
Marcia Stein  
Stone Family Fund  
Jonah & Kristi Sulak  
Taslimi Construction  
Third Party Solutions  
Patrisha Thomson  
John & Carolyn Tipton  
US Bancorp  
Ted Von Der Ahe  
Jann Wenner/Rolling Stone  
Westfield Corporation  
David Wright  
Steve & Elizabeth Zaillian  
Zukor Family Fund

# financial

## Public Support & Revenue

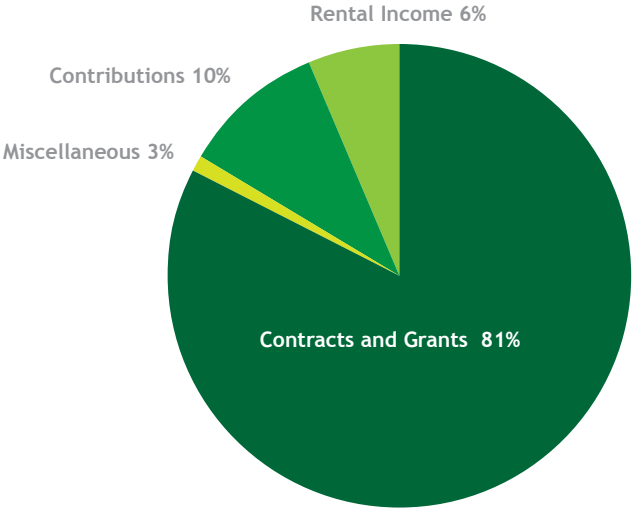

## Functional Expenses

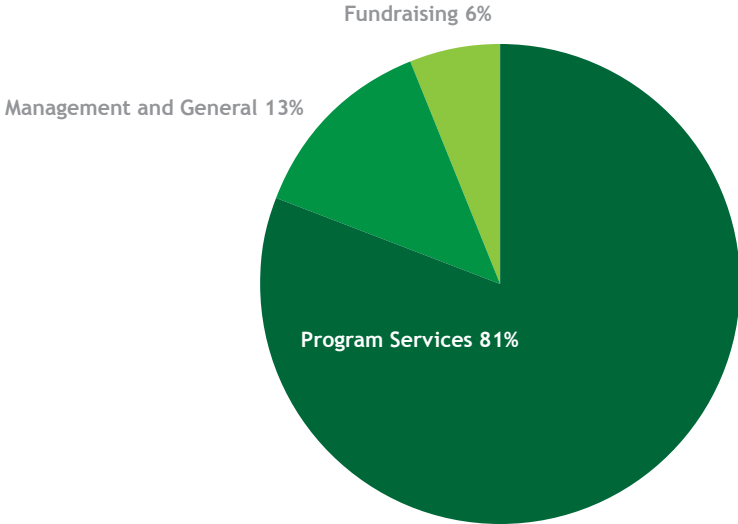

## FY15-16 Financials

### Public Support and Revenue

- Contracts and Grants - \$ 8,904,694
- Private Contributions \$1,151,238
- Rental Income \$686,537
- Miscellaneous \$217,680
- Housing Grant - \$4,300
- Equity in income in limited partnerships \$1,222

### Functional Expenses

- Program Services \$8,896,436
- Management and General \$1,472,777
- Fundraising \$615,469

## Looking ahead...



## Future Goals:

Complete the work of Step Up's 2015 Clinton Global Initiative Commitment to Action to scale 400 units of permanent supportive housing for Veterans experiencing homelessness and pursue the viability of replicating and scaling that model for non-Veteran populations as well as in other key cities.

Increase opportunities for members to participate in supportive employment, including job training, work experience, and community resource development.

Continue a leadership role in exploring innovative solutions and partnerships enabling Step Up to scale permanent supportive housing and employment resources and opportunities for the individuals it serves.

Become a recognized voice promoting effective state and federal policies and legislation impacting people experiencing serious mental health issues and chronic homelessness.

Build successful working alliances with leading organizations in the mental health field and with associated constituent groups, including the disabled, Veteran, and older person communities.

Continue to expand the Step Up solution to other Southern California communities with a goal to build significant capacity in those communities. Explore expansion into areas outside Southern California, as well as other states as it aligns with its mission and key partnerships.

Explore expansion of Step Up's Veteran housing initiative to other vulnerable populations and as well as implementation of the model within other geographic regions.



## Step Up

1328 Second St.  
Santa Monica, CA 90401  
(310) 576-1308  
development@stepuponsecond.org



Daniel's  
Places

Daniel's Village | 2624 Santa Monica Blvd, Santa Monica  
Step Up on Fifth | 1548 Fifth Street, Santa Monica  
Step Up On Colorado | 520 Colorado Avenue, Santa Monica  
Step Up on Vine | 1057 N. Vine Street, Hollywood  
Michael's Village | 7160 Sunset Boulevard, Hollywood  
The Tammy | 1146 Tamarind Avenue, Hollywood

The 2015-2016 Annual Report is dedicated to the individuals, families, and communities served by Step Up and Daniel's Places.



@stepuponsecond | @danielsvillage

[www.stepuponsecond.org](http://www.stepuponsecond.org)